

# SAFETY NET

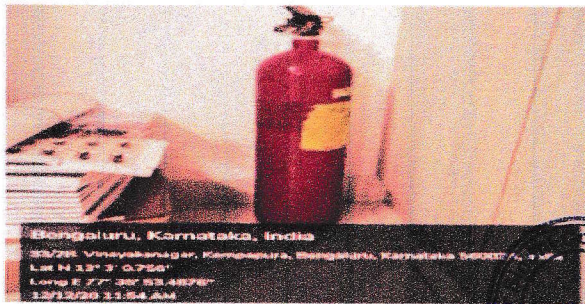

# FIRE EXTINGUISHING



  
Cuvempu Rd

**Bengaluru, Karnataka, India**  
33/2B, Vinayakanagar, Kempapura, Bengaluru, Karnataka  
560024, India  
Lat N 13° 3' 0.9972"  
Long E 77° 35' 54.2112"  
11/12/20 06:06 PM



  
**Bengaluru, Karnataka, India**  
33/2B, Vinayakanagar, Kempapura, Bengaluru, Karnataka  
560024, India



**Bengaluru, Karnataka, India**  
33/2B, Vinayakanagar, Kempapura,  
Karnataka 560024, India  
Lat N 13° 3' 10.116"



# SECURITY GAURDS



**Bengaluru, Karnataka, India**  
33/28, Vinayakanagar, Kempapura, Bengaluru, Karnataka  
560024, India  
Lat N 13° 3' 1.1268"  
Long E 77° 35' 54.2976"  
12/12/20 10:32 AM



**Bengaluru, Karnataka, India**  
33/28, Vinayakanagar, Kempapura, Bengaluru, Karnataka  
560024, India  
Lat N 13° 3' 1.1268"  
Long E 77° 35' 54.2976"  
12/12/20 10:31 AM



**Bengaluru, Karnataka, India**  
33/28, Vinayakanagar, Kempapura, Bengaluru, Karnataka  
560024, India  
Lat N 13° 3' 1.1268"  
Long E 77° 35' 54.2976"  
12/12/20 10:32 AM

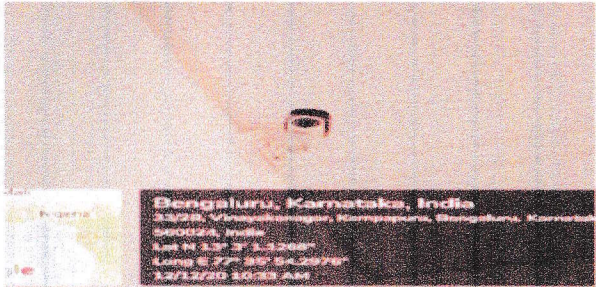

**Bengaluru, Karnataka, India**  
33/28, Vinayakanagar, Kempapura, Bengaluru, Karnataka  
560024, India  
Lat N 13° 3' 1.1268"  
Long E 77° 35' 54.2976"  
12/12/20 10:31 AM



**Bengaluru, Karnataka, India**  
33/28, Vinayakanagar, Kempapura, Bengaluru, Karnataka  
560024, India  
Lat N 13° 3' 1.1268"  
Long E 77° 35' 54.2976"  
12/12/20 10:34 AM

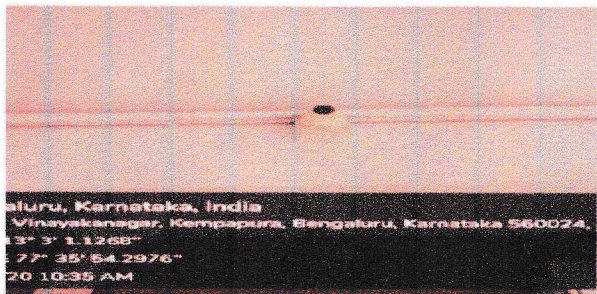

**Bengaluru, Karnataka, India**  
33/28, Vinayakanagar, Kempapura, Bengaluru, Karnataka  
560024, India  
Lat N 13° 3' 1.1268"  
Long E 77° 35' 54.2976"  
12/12/20 10:35 AM



**Bengaluru, Karnataka, India**  
33/28, Vinayakanagar, Kempapura, Bengaluru, Karnataka  
560024, India  
Lat N 13° 3' 1.1268"  
Long E 77° 35' 54.2976"  
12/12/20 10:31 AM

**CCTV**



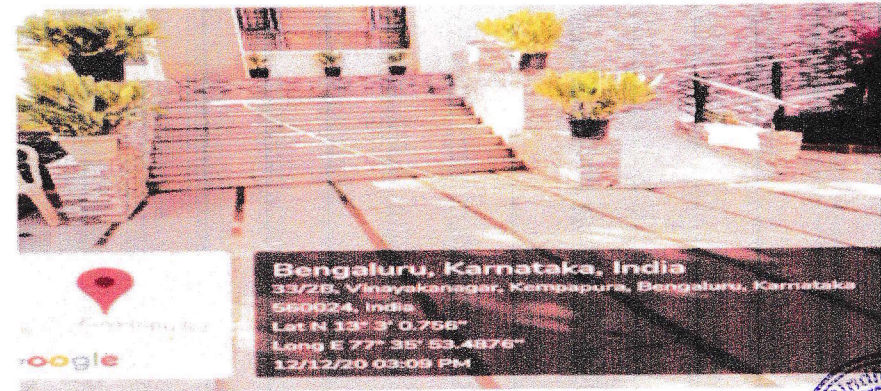
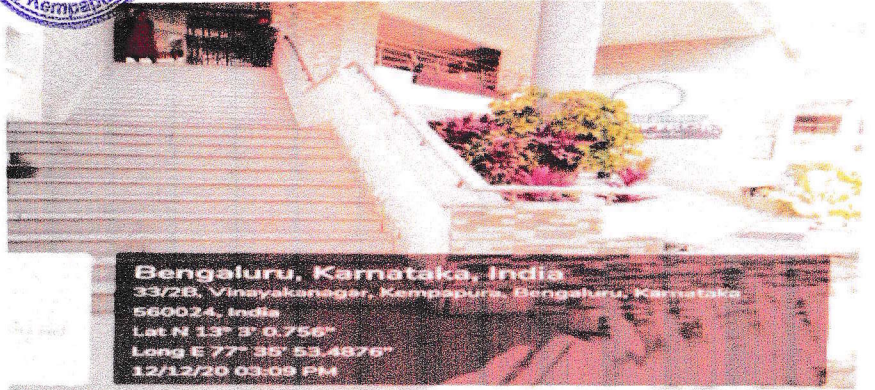

# STAIRCASE



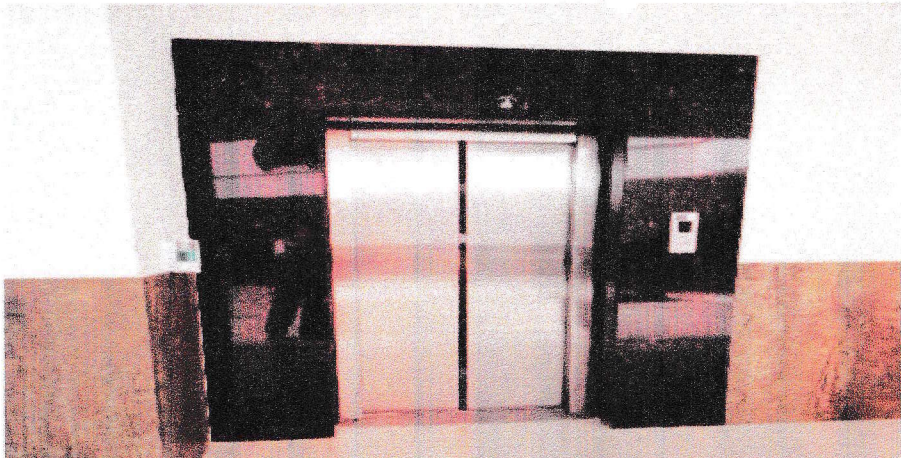

**Bengaluru, Karnataka, India**  
 33/2B, Vinayakanagar, Kempapura, Bengaluru, Karnataka 560024, India  
 Lat N 13° 3' 0.756"  
 Long E 77° 35' 53.4876"  
 12/12/20 12:17 PM



**Bengaluru, Karnataka, India**  
 33/2B, Vinayakanagar, Kempapura, Bengaluru, Karnataka 560024, India  
 Lat N 13° 3' 0.756"  
 Long E 77° 35' 53.4876"  
 12/12/20 12:18 PM

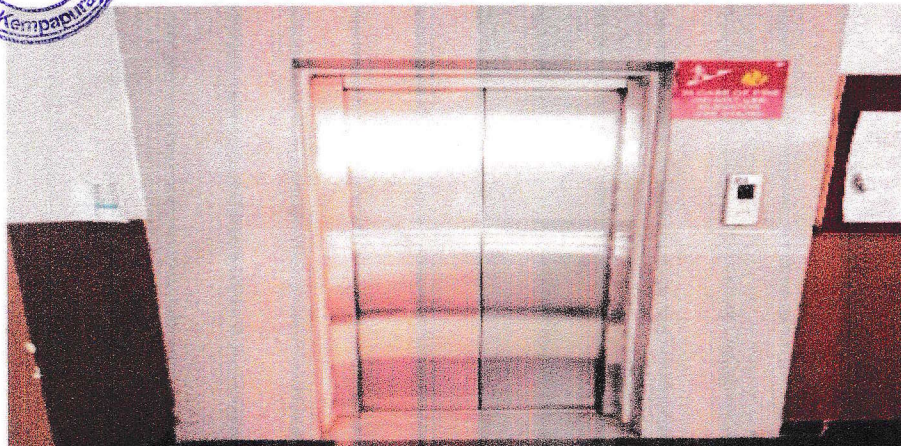

**Bengaluru, Karnataka, India**  
 33/2B, Vinayakanagar, Kempapura, Bengaluru, Karnataka 560024, India  
 Lat N 13° 3' 0.756"  
 Long E 77° 35' 53.4876"  
 12/12/20 12:18 PM



**Bengaluru, Karnataka, India**  
 33/2B, Vinayakanagar, Kempapura, Bengaluru,  
 560024, India  
 Lat N 13° 3' 0.756"  
 Long E 77° 35' 53.4876"  
 12/12/20 03:11 PM



# LIFT



**Bengaluru, Karnataka, India**  
 33/2B, Vinayakanagar, Kempapura, Bengaluru,  
 Karnataka 560024, India  
 Lat N 13° 3' 0.756"  
 Long E 77° 35' 53.4876"  
 12/12/20 03:40 PM



**Bengaluru, Karnataka**  
 33/2B, Vinayakanagar, Kempa  
 Karnataka 560024, India  
 Lat N 13° 3' 1.008"  
 Long E 77° 35' 54.258"  
 11/12/20 06:12 PM



**Bengaluru, Karnataka, India**  
 33/2B, Vinayakanagar, Kempapura, Bengaluru,  
 Karnataka 560024, India



**Bengaluru, Karnataka, India**  
 33/2B, Vinayakanagar, Kempapura, Bengaluru,  
 Karnataka 560024, India



**Bengaluru, Karnataka, India**  
 33/2B, Vinayakanagar, Kempapura, Bengaluru,  
 Karnataka 560024, India



# GIRLS WASHROOM



**Bengaluru, Karnataka, India**  
 33/2B, Vinayakanagar, Kempapura, Bengaluru, Karnataka  
 560024, India  
 Lat N 13° 3' 0.756"  
 Long E 77° 35' 53.4876"  
 12/12/20 02:47 PM



**Bengaluru, Karnataka**  
 Vinayakanagar, Kempapura, Bengaluru, Karnataka  
 560024, India  
 Lat N 13° 3' 0.756"  
 Long E 77° 35' 53.4876"  
 12/12/20 02:47 PM

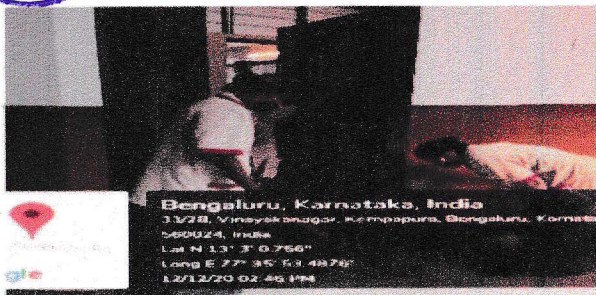

**Bengaluru, Karnataka, India**  
 33/2B, Vinayakanagar, Kempapura, Bengaluru, Karnataka  
 560024, India  
 Lat N 13° 3' 0.756"  
 Long E 77° 35' 53.4876"  
 12/12/20 02:46 PM



**Bengaluru, Karnataka, India**  
 33/2B, Vinayakanagar, Kempapura, Bengaluru, Karnataka  
 560024, India  
 Lat N 13° 3' 0.756"  
 Long E 77° 35' 53.4876"  
 12/12/20 02:46 PM



**Bengaluru, Karnataka, India**  
 33/2B, Vinayakanagar, Kempapura, Bengaluru, Karnataka  
 560024, India  
 Lat N 13° 3' 0.756"  
 Long E 77° 35' 53.4876"  
 12/12/20 02:46 PM

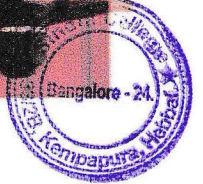

# HOUSEKEEPING CREW





Bengaluru, Karnataka, India  
33/2B, Vinayakanagar, Kempapura, Bengaluru  
Karnataka 560024, India  
Lat N 13° 3' 1.062"  
Long E 77° 35' 54.1968"  
11/12/20 03:11 PM



Bengaluru, Karnataka, India  
33/2B, Vinayakanagar, Kempapura, Bengaluru  
Karnataka 560024, India  
Lat N 13° 3' 1.062"  
Long E 77° 35' 54.1968"  
11/12/20 03:08 PM



# SANITARY PAD



**Bengaluru, Karnataka, India**  
 33/2B, Vinayakanagar, Kempapura, Bengaluru,  
 560024, India  
 Lat N 13° 3' 0.756"  
 Long E 77° 35' 53.4876"  
 12/12/20 03:22 PM



**Bengaluru, Karnataka, India**  
 33/2B, Vinayakanagar, Kempapura, Bengaluru,  
 560024, India  
 Lat N 13° 3' 0.756"  
 Long E 77° 35' 53.4876"  
 12/12/20 03:22 PM



**Bengaluru, Karnataka, India**  
 33/2B, Vinayakanagar, Kempapura, Bengaluru,  
 560024, India  
 Lat N 13° 3' 0.756"  
 Long E 77° 35' 53.4876"  
 12/12/20 03:21 PM



**Bengaluru, Karnataka, India**  
 33/2B, Vinayakanagar, Kempapura, Bengaluru,  
 560024, India  
 Lat N 13° 3' 0.756"  
 Long E 77° 35' 53.4876"  
 12/12/20 03:21 PM



# STAIRCASE AND CORRIDOR LIGHTS



**Bengaluru, Karnataka, India**  
33/2B, Vinayakanagar, Kempapura, Bengaluru, Karnataka  
560024, India  
Lat N 13° 3' 0.756"  
Long E 77° 35' 53.4876"  
12/12/20 03:25 PM



**Bengaluru, Karnataka, India**  
33/2B, Vinayakanagar, Kempapura, Bengaluru,  
560024, India  
Lat N 13° 3' 0.756"  
Long E 77° 35' 53.4876"  
12/12/20 03:24 PM



**Bengaluru, Karnataka, India**  
33/2B, Vinayakanagar, Kempapura, Bengaluru,  
560024, India  
Lat N 13° 3' 0.756"  
Long E 77° 35' 53.4876"  
12/12/20 03:25 PM



# STAIRCASE AND CORRIDOR LIGHTS

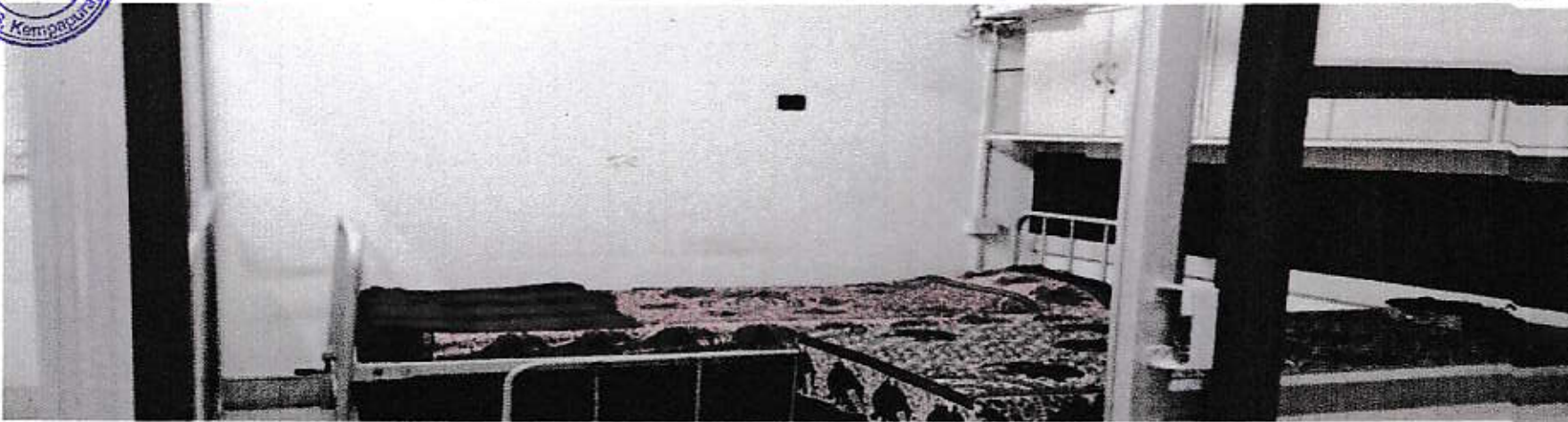

# GIRLS COMMON ROOM

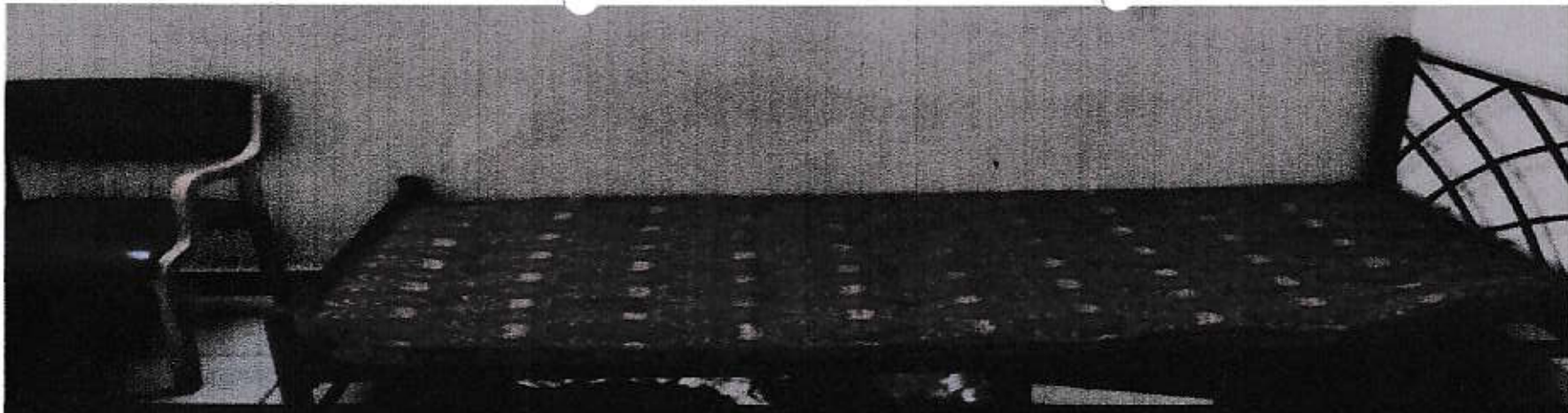

33/2A, Pampa Extension, Hebbal Kempapura, Bengaluru,  
Karnataka 560024, India

Latitude

Longitude

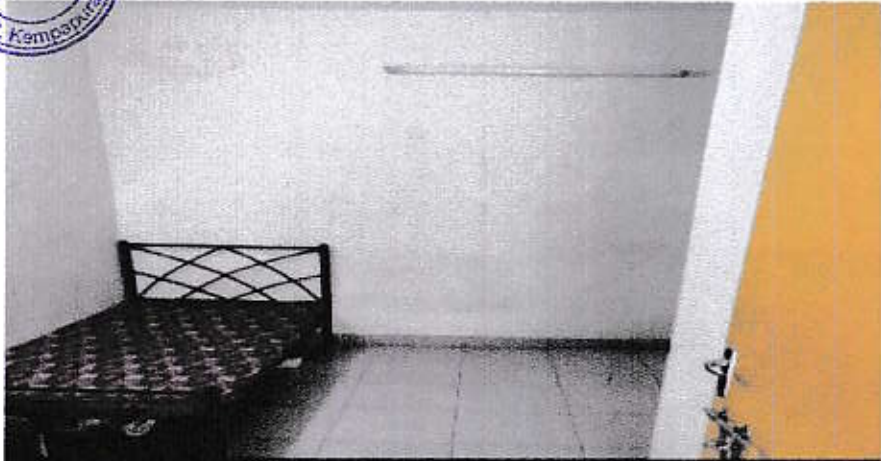

33/2A, Pampa Extension, Hebbal Kempapura, Bengaluru,  
Karnataka 560024, India

Latitude  
13.0504331°

Longitude  
77.598336°

Local 01:14:55 PM  
GMT 07:44:55 AM

Altitude 816.9 meters  
Tuesday, 17-11-2020

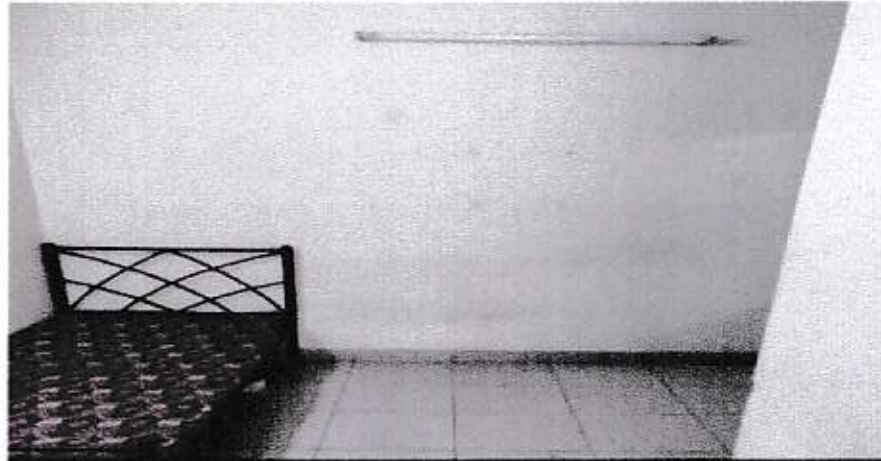

33/2A, Pampa Extension, Hebbal Kempapura, Bengaluru,  
Karnataka 560024, India

Latitude  
13.0504342°

Longitude  
77.5983357°

Local 01:15:28 PM  
GMT 07:45:28 AM

Altitude 818.1 meters  
Tuesday, 17-11-2020



# INFIRMARY

# SINDHI COLLEGE OF COMMERCE

33/2B, Kempapura, Hebbal, Bangalore-560 024

## STUDENT PROFILE



Student Name: Tejas H

Registration Number: 17NMC41105

Batch Number: 2017-20

Permanent Address: # 4/2, 1st FLOOR, 7th CROSS, RBI COLONY  
PAPPANA BLOCK, GANGANAGAR BENGALURU - 24

Address for Correspondence: # 4/2, 1st FLOOR, 7th CROSS, RBI COLONY  
PAPPANA BLOCK, GANGANAGAR BENGALURU - 24

Phone Numbers: Landline: 9731527567 Mobile Number: 9686267570

E-mail ID: h.tejas.kumar@gmail.com Date of Birth: 30.04.1999

Gender: Male Nationality: Indian Blood Group: O+ve

PARENTS DETAILS		
	Father/ Guardian	Mother
Educational Level	<u>2nd PUC</u>	<u>10 STD</u>
Occupation	<u>SILVER MERCHANT</u>	<u>HOUSE WIFE</u>
Income		
Contact Number	<u>9663199597</u>	<u>9731527567</u>

Languages Known Kannada, English

Name of the Mentor Ms. Parathima

### Educational Qualification:

Qualification	College/Board, Place	Major subjects	Year	Division
<u>10 STD</u>	<u>CHENNAMA MEMORIAL SCHOOL</u>	<u>—</u>	<u>2015</u>	
<u>2nd PUC</u>	<u>SBM JAIN COLLEGE</u>	<u>ABES</u>	<u>2017</u>	

Technical Qualifications if any:

\_\_\_\_\_

Work Experience if any:

\_\_\_\_\_

## SUMMARY SHEET - ACADEMIC ASSESSMENT

### SEMESTER - I

S.No.	Subject code	Subject Title	First test marks	Mid Exam Marks	Prep Exam Marks	Internal Assessment Marks	University Exam Marks
1	1.1	Indian Language <i>kan</i>	15	31		25	07
2	1.2	English	16	32		22	54
3	1.3	FA	18	38		24	18
4	1.4	MSM	24	32		28	53
5	1.5	IFS	06	33		23	29
6	1.6	CA	28	32		24	26
7	1.7	IC	25	35		24	35

### SEMESTER - II

S.No.	Subject code	Subject Title	First test marks	Mid Exam Marks	Prep Exam Marks	Internal Assessment Marks	University Exam Marks
1	2.1	Indian Language <i>kan</i>	27	28		20	29
2	2.2	English	33	32		24	46
s3	2.3	QABD	32	31		24	47
4	2.4	AFA	34	33		23	06
5	2.5	BLOP	32	33		23	37
6	2.6	RM	33	32		24	29
7	2.7	EPH	35	34		25	34

### INTERNSHIP

Organization: \_\_\_\_\_

Place: \_\_\_\_\_ Duration: \_\_\_\_\_

### ATTENDANCE REPORT

%	Month1	Month2	Month 3	Month 4	Month 5	cumulative	Remarks
I sem	96	97	94	94	93	93	<i>P</i>
II sem	89	91	91	92	93	93	<i>P</i>

## SUMMARY SHEET - ACADEMIC ASSESSMENT

### SEMESTER - III

S.No.	Subject code	Subject Title	First test marks	Mid Exam Marks	Prep Exam Marks	Internal Assessment Marks	University Exam Marks
1	3.1	Indian Language <sup>KAN</sup>	10	36		25	25
2	3.2	English	26	34		26	36
s3	3.3	GABD II	28	27		24	27
4	3.4	FM	22	29		20	37
5	3.5	PRCC	21	24		21	53
6	3.6	BE	11	25		18	46
7	3.7	CA	08	33		18	25
8	3.8	G&S	39	24		18	27

### SEMESTER - IV

S.No.	Subject code	Subject Title	First test marks	Mid Exam Marks	Prep Exam Marks	Internal Assessment Marks	University Exam Marks
1	4.1	Indian Language				29	40
2	4.2	English	35	36		28	30
s3	4.3	ACA	38	37		28	27
4	4.4	CA	37	38		28	34
5	4.5	EB	38	39		29	45
6	4.6	SCM	37	36		27	36
7	4.7	PEM				28	54
8	4.8	PD	38	37		26	33

### INTERNSHIP

Organization: \_\_\_\_\_

Place: \_\_\_\_\_

Duration: \_\_\_\_\_

### ATTENDANCE REPORT

%	Month1	Month2	Month3	Month4	Month5	cumulative	Remarks
III sem	97	92	95	94	94	94	R
IV sem	89	87	92	93	91	91	R



## SUMMARY SHEET - ACADEMIC ASSESSMENT

Elective Opted: \_\_\_\_\_

### SEMESTER - V

S.No.	Subject code	Subject Title	First test marks	Mid Exam Marks	Prep Exam Marks	Internal Assessment Marks	University Exam Marks
1	5.1	ED	37	38		27	48
2	5.2	IFRS	34	35		25	52
3	5.3	IT	35	36		26	56
4	5.4	CM	34	35		25	48
5	5.5	E-I		35		27	27
6	5.6	EII	36	34		26	46
7	5.7	<del>ET</del> GST.	35			25	47

### SEMESTER - VI

S.No.	Subject code	Subject Title	First test marks	Mid Exam Marks	Prep Exam Marks	Internal Assessment Marks	University Exam Marks
1	6.1	BR	34	33		24	45
2	6.2	PPA	38	37		28	52
3	6.3	IT	39	40		30	41
4	6.4	MA	39	40		30	63
5	6.5	<del>E-I</del> E-I	38	37		28	45
6	6.6	E-II	37	38		28	41
7	6.7	CEI	39	38		29	46

### INTERNSHIP

Organization: \_\_\_\_\_

Place: \_\_\_\_\_ Duration: \_\_\_\_\_

### ATTENDANCE REPORT

%	Month1	Month2	Month 3	Month 4	Month 5	cumulative	Remarks
V Sem	92	90	85	90	91	89.6	<i>[Signature]</i>
VI Sem	85	88	92	95	90	90	<i>[Signature]</i>

## ACTIVITY SUMMARY

Role/ Association in teams: \_\_\_\_\_

S.No.	Date	ACTIVITY DESCRIPTION	Name & Signature of In-charge Faculty
1	9/10/18	A silent boy, needs to interact in class.	<u>Tejasa</u> Pfle
	13/10/18	Be more regular, take up other college activities.	<u>Tejasa</u> Pfle
	22/11/18	Be interactive in class and focus on studies with other activities.	<u>Tejasa</u> Pfle
	6/14/18	Good at sports, continue the same and try for better scoring.	<u>Tejasa</u> Pfle
	3/18/18	Keep the hard work going -	<u>Tejasa</u> Pfle
	5/10/18	Good at sports as well as academics maintain the same.	Pfle <u>Tejasa</u>
	10/2/18	Continue the hard work,	Pfle <del>Pfle</del> , <u>Tejasa</u>
	3/11/19	Can do better, have more potential.	Pfle. <u>Tejasa</u>
	27/5/20	Continue the hard work.	Pfle

## PLACEMENT SUMMARY

### PLACEMENT OFFERS MADE:

S.No.	Job Role	Company Name & Address	Attendance	Result (Selected/ not Selected/ Accepted/not Accepted)
1				
2				
3				
4				
5				

### BEHAVIORAL ASSESSMENT & Date of Mentoring

Semester I: Rating: Good  
Action Proposed: Maintain the same  
Action Taken: \_\_\_\_\_

Semester II: Rating: Good  
Action Proposed: Improve in class interaction  
Action Taken: \_\_\_\_\_

Semester III: Rating: Good  
Action Proposed: Interact with other  
Action Taken: \_\_\_\_\_

Semester IV: Rating: Good  
Action Proposed: Participate in other activities  
Action Taken: \_\_\_\_\_

Semester V: Rating: Excellent  
Action Proposed: Maintain the same  
Action Taken: \_\_\_\_\_

Semester VI: Rating: Excellent  
Action Proposed: continue ur hardwork  
Action Taken: \_\_\_\_\_

Note: Rating can be Poor/ Satisfactory/ Good/ Excellent

  
Signature of the Mentor

# SINDHI COLLEGE

33/2B, Kempapura, Hebbal, Bangalore-560 024

## STUDENT PROFILE



Student Name: A. Amrutha

Registration Number: C1817801

Batch Number: 2018-21

Permanent Address: # 19/12, Guntha vihar, Durga Complex, Mekhri Circle  
Bengaluru

Address for Correspondence: # 19/12, Guntha vihar, Durga complex  
mekhri circle Bengaluru

Phone Numbers: Landline: 9986762240 Mobile Number: 9986762240

E-mail ID: amartha687@gmail.com Date of Birth: 15-12-1999

Gender: female Nationality: India Blood Group: O+ve

Father's Name: A. Unnikrishnan Nair Mother's Name: K. Preetha

Languages Known: Malayalam, English, Hindi, Tamil

Name of the Mentor: Pamya Mamtha. B.V

### Educational Qualification:

Qualification	College/Board, Place	Major subjects	Year	Division
SSLC	Kendriya Vidyalaya Hebbal	Eng, Hindi, Social, Science, math	2015-16	8.8 CU PA
PUC	B. M. S. Ramaiah PU college	Computer, Statistic, Business Accountancy, Eng, Hin	2017-18	67.3

Technical Qualifications if any:

Work Experience if any:

# B.COM SUMMARY SHEET - ACADEMIC ASSESSMENT

## SEMESTER - I

S.No.	Subject code	Subject Title	First Internal marks	Preparatory Exam Marks	Internal Assessment Marks	University Exam Marks
1	1.1	Indian Language	30	39	20	78
2	1.2	English	32	38	28	74
3	1.3	IFS	35	38	28	55
4	1.4	FA	34	37	27	62
5	1.5	CA	30	36	27	73
6	1.6	MSM	21	35	26	57
7	1.7	IC	38	39	28	67

## SEMESTER - II

S.No.	Subject code	Subject Title	First Internal marks	Preparatory Exam Marks	Internal Assessment Marks	University Exam Marks
1	2.1	Indian Language Hindi	40	39	30	51
2	2.2	English	38	37	28	48
3	2.3	AFA	37	36	27	45
4	2.4	BLOP	39	40	30	44
5	2.5	QIABD	37	38	28	56
6	2.6	RM	39	40	30	30
7	2.7	EVS	39	40	30	44

## INTERNSHIP

Organization: \_\_\_\_\_

Place: \_\_\_\_\_ Duration: \_\_\_\_\_

Internal Assessment \_\_\_\_\_ University Assessment \_\_\_\_\_

## ATTENDANCE REPORT

%	Month1	Month2	Month 3	Month 4	Month 5	cumulative	Remarks
I sem	80%	82%	87%	85%	79%	84%	
II sem	84%	80%	81%	89%	78%	83%	

## B.COM SUMMARY SHEET - ACADEMIC ASSESSMENT



### SEMESTER - III

S.No.	Subject code	Subject Title	First Internal marks	Preparatory Exam Marks	Internal Assessment Marks	University Exam Marks
1	3.1	lang	39	38	29	
2	3.2	Eng	38	37	28	
3		CA	37	38	30	
4		QABD	39	40	28	
5		EM	37	38	28	
6		PRCC	38	37	28	
7		BE	38	37	28	
		SS	38	37	28	

### SEMESTER - IV

S.No.	Subject code	Subject Title	First Internal marks	Preparatory Exam Marks	Internal Assessment Marks	University Exam Marks
1	4.1	Language	39	40	30	
2	4.2	English	39	38	29	
3		ACA	39	38	29	
4		CA	38	39	29	
5		EBA	38	39	29	
6		SCM	37	38	28	
7		PEM	38	37	28	
		PD	37	38	28	

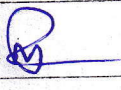
### ATTENDANCE REPORT

%	Month1	Month2	Month 3	Month 4	Month 5	cumulative	Remarks
III sem	82%	85%	87%	84%	79%	80%	
IV sem	84%	82%	84%	85%	86%	84%	

Electives: HRM/ MARKETING/ FINANCE/ ACCOUNTS

SEMESTER - V

S.No.	Subject code	Subject Title	First Internal marks	Preparatory Exam Marks	Internal Assessment Marks	University Exam Marks
1	5.1					
2	5.2					
3						
4						
5						
6						
7						

SEMESTER - VI

S.No.	Subject code	Subject Title	First Internal marks	Preparatory Exam Marks	Internal Assessment Marks	University Exam Marks
1	6.1					
2	6.2					
3						
4						
5						
6						
7						

ATTENDANCE REPORT

%	Month 1	Month 2	Month 3	Month 4	Month 5	cumulative	Remarks
V sem							
VI sem							





## PLACEMENT SUMMARY

### PLACEMENT OFFERS MADE:

S.No.	Job Role	Company Name & Address	Attendance	Result (Selected/ not Selected/ Accepted/not Accepted)
1				
2				
3				
4				
5				

### BEHAVIORAL ASSESSMENT & Date of Mentoring

Semester I: Rating: Good  
 Action Proposed: -  
 Action Taken: -

Semester II: Rating: Good  
 Action Proposed: -  
 Action Taken: -

Semester III: Rating: Good  
 Action Proposed: -  
 Action Taken: -

Semester IV: Rating: Good  
 Action Proposed: -  
 Action Taken: -

Semester V: Rating: \_\_\_\_\_  
 Action Proposed: \_\_\_\_\_  
 Action Taken: \_\_\_\_\_

Semester VI: Rating: \_\_\_\_\_  
 Action Proposed: \_\_\_\_\_  
 Action Taken: \_\_\_\_\_

Note: Rating can be Poor/ Satisfactory/ Good/ Excellent

  
 Signature of the Mentor



# SINDHI COLLEGE

Permanently Affiliated to Bengaluru Central University NAAC Accredited  
Recognized by UGC under 2(f) &12(B) ISO 9001:2015 Certified Institution  
# 33/2B, Kempapura, Hebbal, Bangalore-560 024

## STUDENT PROFILE



Student Name: Yashaswini, S  
 Registration Number: C1918011  
 Batch Number: 2019-22

Permanent Address: Kengadiyappa Main Road,  
Doddaballapur - 561-203.

Address for Correspondence: SAME AS ABOVE

Phone Numbers: Landline: \_\_\_\_\_ Mobile Number: 9916853190

E-mail ID: \_\_\_\_\_ Date of Birth: 30/10/2000

Gender: Female Nationality: Indian. Blood Group: B<sup>+</sup> positive

PARENT DETAILS		
	Father/ Guardian	Mother
Educational Level	<u>SSLC</u>	<u>SSLC</u>
Occupation	<u>Sara Business</u>	<u>Home wife</u>
Income	<u>50000</u>	<u>50000.</u>
Contact Number	<u>9916230079</u>	<u>9743785130</u>

Languages Known English, Kannada, Telugu.

Name of the Mentor Vanitha. Nagabhushan.

Educational Qualification:

Qualification	College/Board, Place	Major subjects	Year	Division
<u>10<sup>th</sup></u>	<u>Saraswathi School.</u>	<u>Maths, Social, Science, Hin, Kan</u>	<u>2015-17</u>	<u>71%.</u>
<u>1<sup>st</sup> puc</u>	<u>SKPUC</u>	<u>CEBA</u>	<u>2017-18</u>	<u>54.1/2</u>
<u>2<sup>nd</sup> puc</u>	<u>SKPUC</u>	<u>CEBA.</u>	<u>2018-19.</u>	<u>60%.</u>

Technical Qualifications if any:

Nil

Work Experience if any:

Nil.

## SUMMARY SHEET - ACADEMIC ASSESSMENT

### SEMESTER - I

Performance in Internal-1 Average Performance in Internal-2 Above Average

S.No.	Subject code	Subject Title	Internal Assessment Marks	University Exam Marks
1	1.1	Indian Language (Kan)	28	27
2	1.2	English	36	34
3	1.3	FA	29	29
4	1.4	BDE	28	45
5	1.5	JFM	29	14
6	1.6	CSA	28	41
7	1.7	PSD	50	12

8  
9

CC  
CIT

### SEMESTER - II

29

35  
20

Performance in Internal-1 \_\_\_\_\_ Performance in Internal-2 \_\_\_\_\_

S.No.	Subject code	Subject Title	Internal Assessment Marks	University Exam Marks
1	2.1	Indian Language (Kan)	29	
2	2.2	English	30	
s3	2.3	AFA	28	
4	2.4	BoE	28	
5	2.5	MM	28	
6	2.6	MTBD	30	
7	2.7	EPH	28	

8

SD

48

### SEMESTER - III

Performance in Internal-1 \_\_\_\_\_ Performance in Internal-2 \_\_\_\_\_

S.No.	Subject code	Subject Title	Internal Assessment Marks	University Exam Marks
1	3.1	Indian Language		
2	3.2	English		
s3	3.3			
4	3.4			
5	3.5			
6	3.6			
7	3.7			
8	3.8			

**SEMESTER – IV**

Performance in Internal-1 \_\_\_\_\_ Performance in Internal-2 \_\_\_\_\_

S.No.	Subject code	Subject Title	Internal Assessment Marks	University Exam Marks
1	4.1	Indian Language		
2	4.2	English		
3	4.3			
4	4.4			
5	4.5			
6	4.6			
7	4.7			
8	4.8			

**SEMESTER – V**

Elective 1: \_\_\_\_\_ Elective 2: \_\_\_\_\_

Performance in Internal-1 \_\_\_\_\_ Performance in Internal-2 \_\_\_\_\_

S.No.	Subject code	Subject Title	Internal Assessment Marks	University Exam Marks
1	5.1			
2	5.2			
3	5.3			
4	5.4			
5	5.5			
6	5.6			
7	5.7			

**SEMESTER – VI**

Elective 1: \_\_\_\_\_ Elective 2: \_\_\_\_\_

Performance in Internal-1 \_\_\_\_\_ Performance in Internal-2 \_\_\_\_\_

S.No.	Subject code	Subject Title	Internal Assessment Marks	University Exam Marks
1	6.1			
2	6.2			
3	6.3			
4	6.4			
5	6.5			
6	6.6			
7	6.7			





th: DECEMBER 2019

STAFF	1	2	3	4	5	6	7	8	9	10	11	12
Mr. KUMAR E COMMERCE	<del>PP</del>	<del>PP</del>	<del>PP</del>	<del>PP</del>	<del>PP</del>	<del>PP</del>	<del>PP</del>	<del>PP</del>	<del>PP</del>	<del>PP</del>	<del>PP</del>	<del>PP</del>
Mr. V. SRIHARI COMMERCE	<del>VS</del>	<del>VS</del>	<del>VS</del>	<del>VS</del>	<del>VS</del>	<del>VS</del>	<del>VS</del>	<del>VS</del>	<del>VS</del>	<del>VS</del>	<del>VS</del>	<del>VS</del>
Ms. MAMATHA COMMERCE	<del>MM</del>	<del>MM</del>	<del>MM</del>	<del>MM</del>	<del>MM</del>	<del>MM</del>	<del>MM</del>	<del>MM</del>	<del>MM</del>	<del>MM</del>	<del>MM</del>	<del>MM</del>
Ms. PRAMEELA B.R PHYSICAL EDUCATION DIRECTOR	<del>PR</del>	<del>PR</del>	<del>PR</del>	<del>PR</del>	<del>PR</del>	<del>PR</del>	<del>PR</del>	<del>PR</del>	<del>PR</del>	<del>PR</del>	<del>PR</del>	<del>PR</del>
Ms. NALINI PURUSHOTHAMA ENGLISH	<del>NP</del>	<del>NP</del>	<del>NP</del>	<del>NP</del>	<del>NP</del>	<del>NP</del>	<del>NP</del>	<del>NP</del>	<del>NP</del>	<del>NP</del>	<del>NP</del>	<del>NP</del>
Mrs. KIRTHANA COMMERCE	<del>KK</del>	<del>KK</del>	<del>KK</del>	<del>KK</del>	<del>KK</del>	<del>KK</del>	<del>KK</del>	<del>KK</del>	<del>KK</del>	<del>KK</del>	<del>KK</del>	<del>KK</del>
Mr. SRINIDHI V MANAGEMENT	<del>SS</del>	<del>SS</del>	<del>SS</del>	<del>SS</del>	<del>SS</del>	<del>SS</del>	<del>SS</del>	<del>SS</del>	<del>SS</del>	<del>SS</del>	<del>SS</del>	<del>SS</del>

13 14 15 16 17 18 19 20 21 22 23 24 25 26 27 28 29 30 31

	13	14	15	16	17	18	19	20	21	22	23	24	25	26	27	28	29	30	31	Leaves Taken	No. of days present
	<del>PP</del>	<del>PP</del>	<del>PP</del>	<del>PP</del>	<del>PP</del>	<del>PP</del>	<del>PP</del>	<del>PP</del>	<del>PP</del>	<del>PP</del>	<del>PP</del>	<del>PP</del>	<del>PP</del>	<del>PP</del>	<del>PP</del>	<del>PP</del>	<del>PP</del>	<del>PP</del>	<del>PP</del>		
	<del>VS</del>	<del>VS</del>	<del>VS</del>	<del>VS</del>	<del>VS</del>	<del>VS</del>	<del>VS</del>	<del>VS</del>	<del>VS</del>	<del>VS</del>	<del>VS</del>	<del>VS</del>	<del>VS</del>	<del>VS</del>	<del>VS</del>	<del>VS</del>	<del>VS</del>	<del>VS</del>	<del>VS</del>		
	<del>MM</del>	<del>MM</del>	<del>MM</del>	<del>MM</del>	<del>MM</del>	<del>MM</del>	<del>MM</del>	<del>MM</del>	<del>MM</del>	<del>MM</del>	<del>MM</del>	<del>MM</del>	<del>MM</del>	<del>MM</del>	<del>MM</del>	<del>MM</del>	<del>MM</del>	<del>MM</del>	<del>MM</del>		
	<del>PR</del>	<del>PR</del>	<del>PR</del>	<del>PR</del>	<del>PR</del>	<del>PR</del>	<del>PR</del>	<del>PR</del>	<del>PR</del>	<del>PR</del>	<del>PR</del>	<del>PR</del>	<del>PR</del>	<del>PR</del>	<del>PR</del>	<del>PR</del>	<del>PR</del>	<del>PR</del>	<del>PR</del>		
	<del>NP</del>	<del>NP</del>	<del>NP</del>	<del>NP</del>	<del>NP</del>	<del>NP</del>	<del>NP</del>	<del>NP</del>	<del>NP</del>	<del>NP</del>	<del>NP</del>	<del>NP</del>	<del>NP</del>	<del>NP</del>	<del>NP</del>	<del>NP</del>	<del>NP</del>	<del>NP</del>	<del>NP</del>		
	<del>KK</del>	<del>KK</del>	<del>KK</del>	<del>KK</del>	<del>KK</del>	<del>KK</del>	<del>KK</del>	<del>KK</del>	<del>KK</del>	<del>KK</del>	<del>KK</del>	<del>KK</del>	<del>KK</del>	<del>KK</del>	<del>KK</del>	<del>KK</del>	<del>KK</del>	<del>KK</del>	<del>KK</del>		
	<del>SS</del>	<del>SS</del>	<del>SS</del>	<del>SS</del>	<del>SS</del>	<del>SS</del>	<del>SS</del>	<del>SS</del>	<del>SS</del>	<del>SS</del>	<del>SS</del>	<del>SS</del>	<del>SS</del>	<del>SS</del>	<del>SS</del>	<del>SS</del>	<del>SS</del>	<del>SS</del>	<del>SS</del>		

PRINCIPAL  
SINDHI COLLEGE  
#33/28 Kempapura, Hebbal

MATERNITY AND PATERNITY LEAVE AVAILED.

Month:	MARCH 2017																													
STAFF	1	2	3	4	5	6	7	8	9	10	11	12	13	14	15	16	17	18	19	20	21	22	23	24	25	26	27	28	29	30
8 Mr. KARIYANNA S KANNADA	On	On	On	On	On	On	On	On	On	On	On	On	On	On	On	On	On	On	On	On	On	On	On	On	On	On	On	On	On	On
9 Mr. SUBRAMANYA N.R SANSKRIT	On	On	On	On	On	On	On	On	On	On	On	On	On	On	On	On	On	On	On	On	On	On	On	On	On	On	On	On	On	On
10 Mrs. RADHIKA E.K HOD - COMP. SC.	On	On	On	On	On	On	On	On	On	On	On	On	On	On	On	On	On	On	On	On	On	On	On	On	On	On	On	On	On	On
11 Mr. SHANKAR B.P PHYSICAL EDUCATION DIRECTOR	On	On	On	On	On	On	On	On	On	On	On	On	On	On	On	On	On	On	On	On	On	On	On	On	On	On	On	On	On	On
12 Mr. SHASHIKALA MGT	On	On	On	On	On	On	On	On	On	On	On	On	On	On	On	On	On	On	On	On	On	On	On	On	On	On	On	On	On	On
13 Mr. THIRUMALA COMMERCE	On	On	On	On	On	On	On	On	On	On	On	On	On	On	On	On	On	On	On	On	On	On	On	On	On	On	On	On	On	On
14 Mrs. HEMALATHA R COMP. SC.	On	On	On	On	On	On	On	On	On	On	On	On	On	On	On	On	On	On	On	On	On	On	On	On	On	On	On	On	On	On

Month:	AUGUST 2017																													
STAFF	1	2	3	4	5	6	7	8	9	10	11	12	13	14	15	16	17	18	19	20	21	22	23	24	25	26	27	28	29	30
Mr. SUBRAMANYA N.R HOD - SANSKRIT	On	On	On	On	On	On	On	On	On	On	On	On	On	On	On	On	On	On	On	On	On	On	On	On	On	On	On	On	On	On
Mrs. RADHIKA E.K HOD - COMP. SCIENCE	On	On	On	On	On	On	On	On	On	On	On	On	On	On	On	On	On	On	On	On	On	On	On	On	On	On	On	On	On	On
Mr. SHANKAR B.P PHYSICAL EDUCATION DIRECTOR	On	On	On	On	On	On	On	On	On	On	On	On	On	On	On	On	On	On	On	On	On	On	On	On	On	On	On	On	On	On
Mrs. SHASHIKALA MANAGEMENT	On	On	On	On	On	On	On	On	On	On	On	On	On	On	On	On	On	On	On	On	On	On	On	On	On	On	On	On	On	On
Mrs. HEMALATHA COMP. SCIENCE	On	On	On	On	On	On	On	On	On	On	On	On	On	On	On	On	On	On	On	On	On	On	On	On	On	On	On	On	On	On
Mrs. PRIYANARI COMP. SCIENCE	On	On	On	On	On	On	On	On	On	On	On	On	On	On	On	On	On	On	On	On	On	On	On	On	On	On	On	On	On	On
Dr. RANJANA PILLAI HOD - HINDI	On	On	On	On	On	On	On	On	On	On	On	On	On	On	On	On	On	On	On	On	On	On	On	On	On	On	On	On	On	On

  
**PRINCIPAL**  
**SINDHI COLLEGE**  
**#33/2B Kempapura, Hebbal,**  
**Bengaluru - 560 024.**